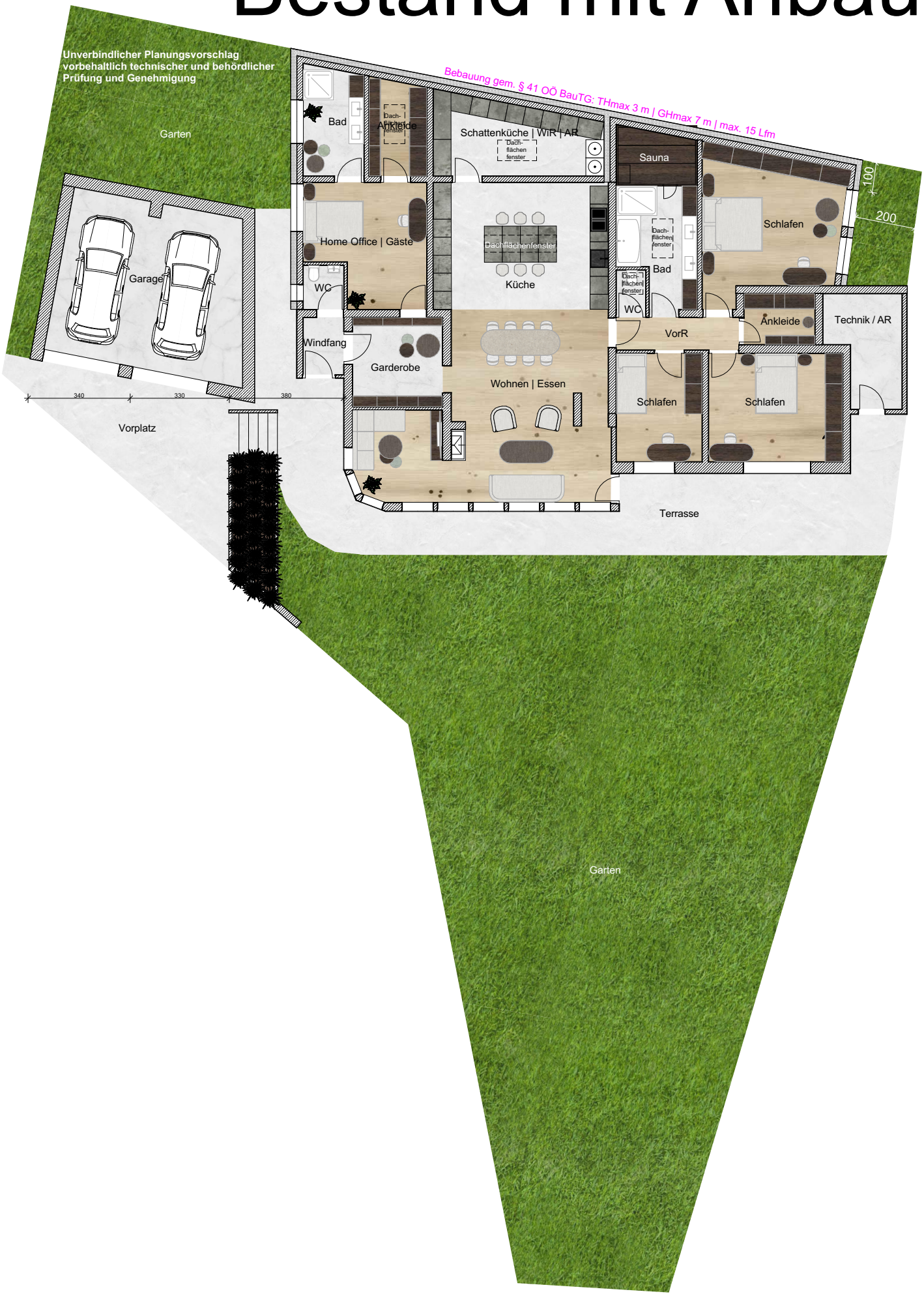Bestand mit Anbau